

N 44-21.50

E 28-38.00

E 28-38.50

N 44-21.00

E 28-38.50

N 44-21.50

E 28-37.50

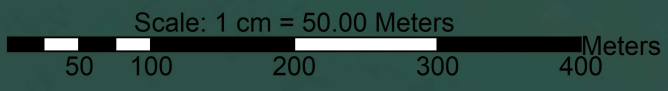
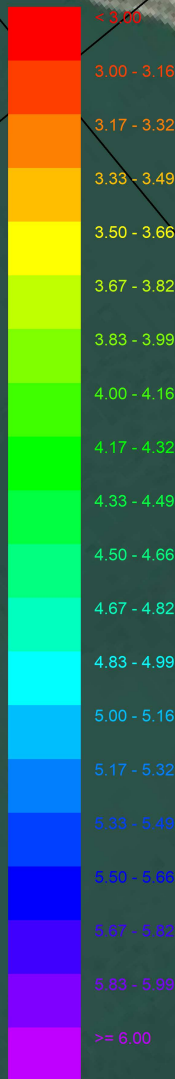
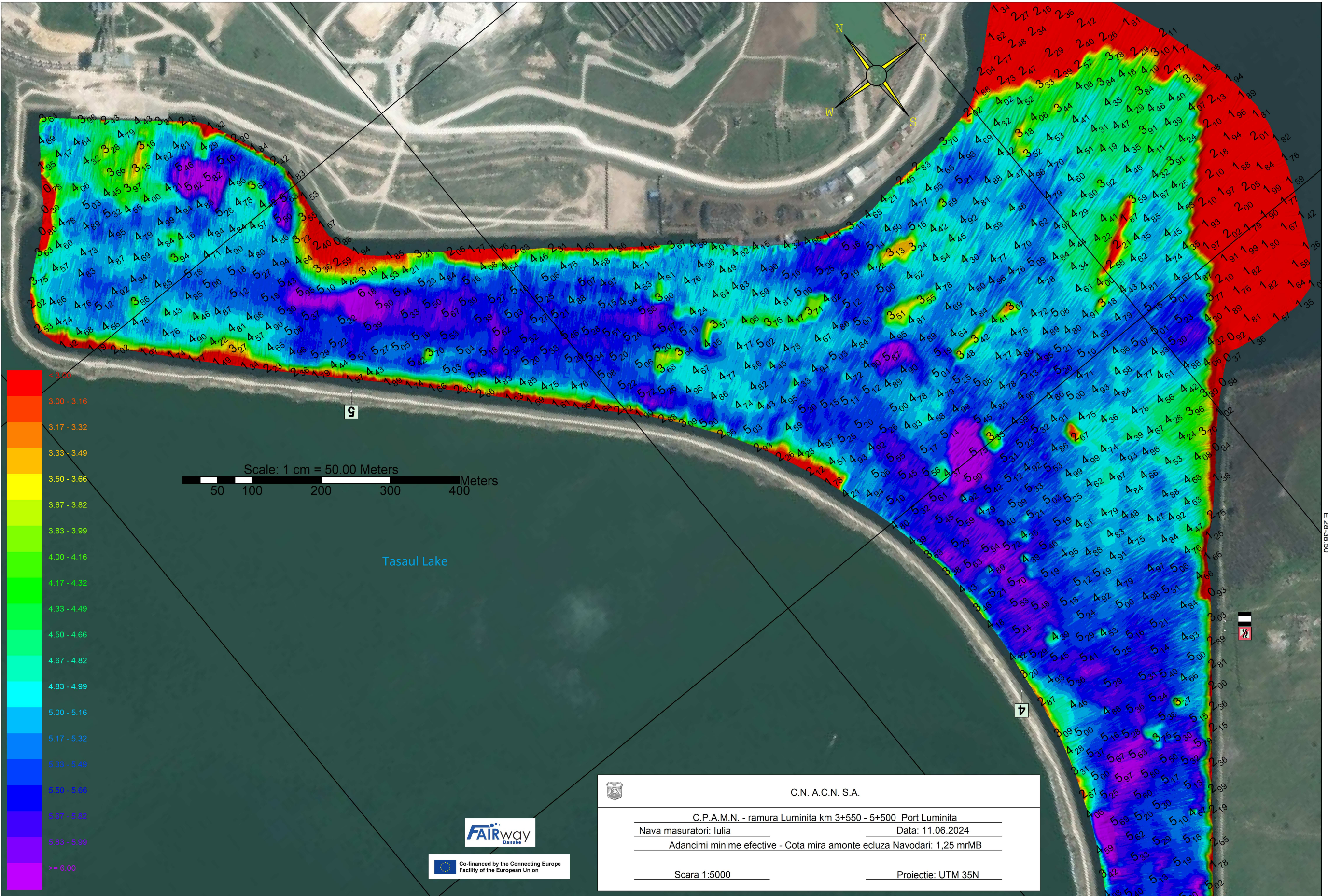

Tasaul Lake

S

T

E 28-37.50

E 28-38.00

N 44-21.00



Co-financed by the Connecting Europe Facility of the European Union

C.N. A.C.N. S.A.	
C.P.A.M.N. - ramura Luminita km 3+550 - 5+500 Port Luminita	
Nava masuratori: Iulia	Data: 11.06.2024
Adancimi minime efective - Cota mira amonte ecluza Navodari: 1,25 mrMB	
Scara 1:5000	Proiectie: UTM 35N